



**PAULANER
NOCKHERBERG**

**BANQUET
PORTFOLIO**

Nockherberg's History

IT'S A PLACE FULL OF HISTORY.

THE NOCKHERBERG IS LOCATED BETWEEN THE AU RIVER AND THE DISTRICT GIESING ON THE EAST SIDE OF THE ISAR RIVER. HERE, BEER HAS BEEN BREWED SINCE 1634, FIRST BY MONKS THEN BY THE PAULANER BREWERY. THE NOCKHERBERG IS KNOWN NATIONALLY, THANKS TO THE ANNUAL "STARKBIER-ANSTICH" (STRONG BEER FESTIVAL), ACCOMPANIED BY THE POLITICIAN CALLED DERBLECKEN. THE FOLLOWING STRONG BEER PERIOD IS ALSO REFERRED TO AS THE FIFTH SEASON OF MUNICH.

EXPERTISE AND PASSION

Hosts Christian Schottenhamel and Florian Lechner welcome you at Nockherberg! Our team recognizes the high demands of every single customer. Passionately, do we plan your event to the smallest detail. Not only the location, but also our cuisine is unique.

A handwritten signature in white ink, reading "Schottenhamel & Lechner", positioned above the printed names.

Your hosts Christian Schottenhamel and Florian Lechner





PAULANER
NOCKHERBERG

OUR FACILITY



THE NOCKHERBERG – OVERALL VIEW

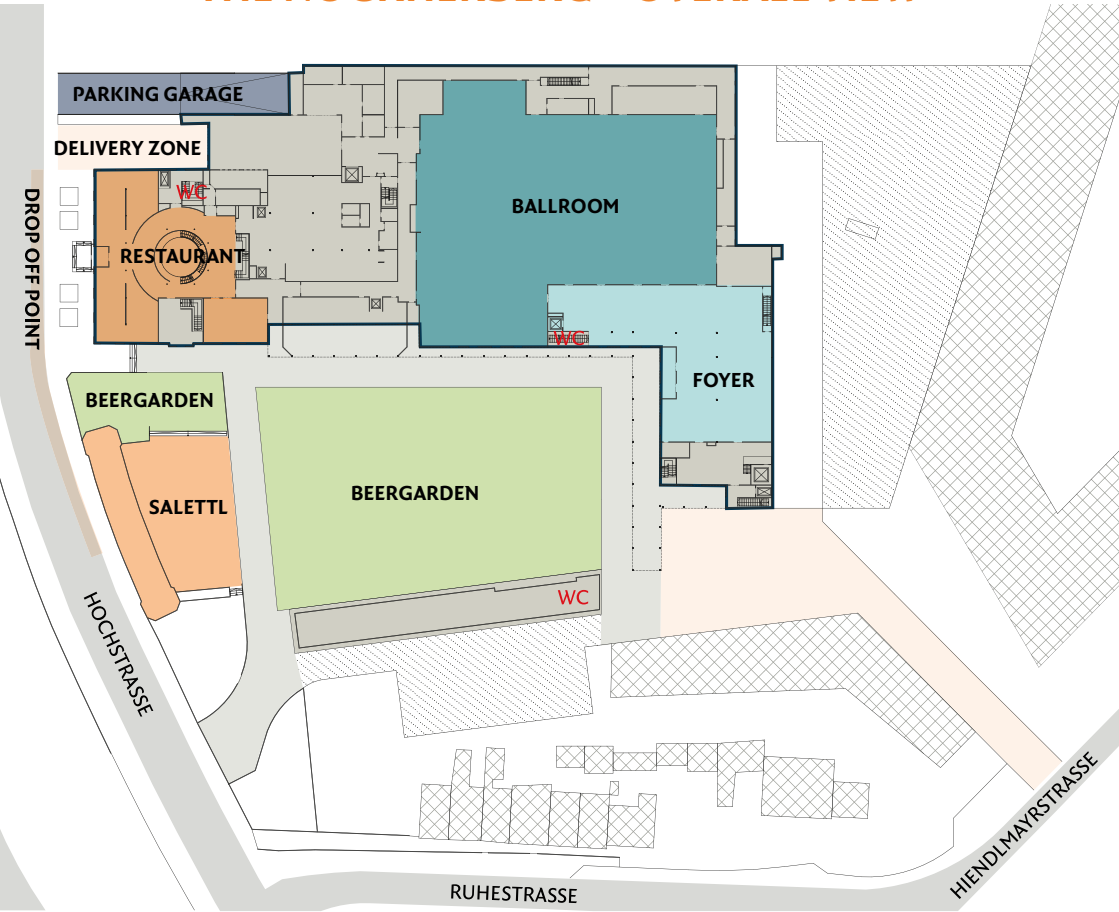

RESTAURANT WITH SMALL BANQUET ROOMS

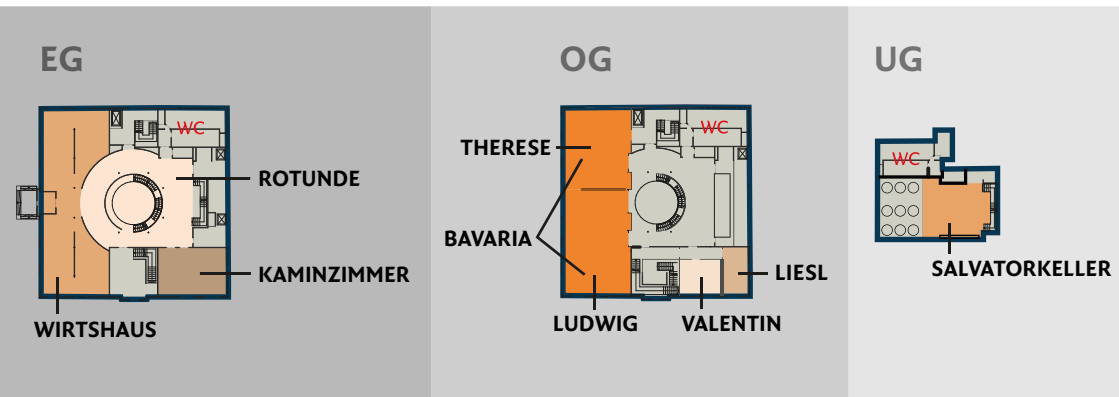



BAVARIA ROOM

BAVARIA ROOM

The perfect room for any event.

Whether it's a meeting, dinner, wedding or presentation – our Bavaria room is the ideal event location, due to its perfect layout and astonishing view of Munich.

The Bavaria room can be separated into room Ludwig and Therese.

The room height is 2.92 meters (approx. 32.5 feet)

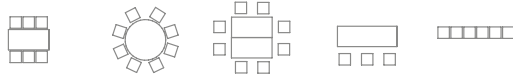
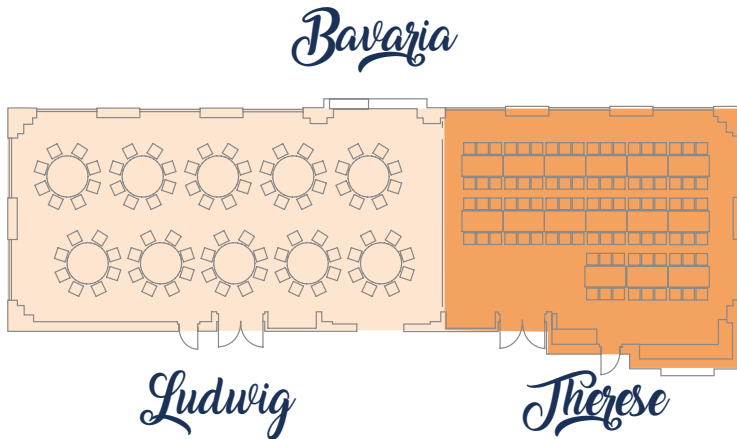

F&B

room	size	Banquet (6 ppl)	Gala (8 ppl)	Confere- nce	Class room	row	minimum turn- over in F&B
Bavaria	250 m ²	228	144	180	135	264	5.000,00 €
Ludwig	150 m ²	138	80	100	72	154	3.000,00 €
Therese	100 m ²	90	48	60	60	90	2.000,00 €

*conditions:

- Our rooms have a minimum turnover in F&B
The difference to the actual turnover has to be paid when not achieving the minimum turnover. There is no additional rental fee.
- There has to be security staff for security reasons, when the event takes place past midnight. (costs are separately available on request)

FURTHER SEATING OPTIONS

228 GUESTS

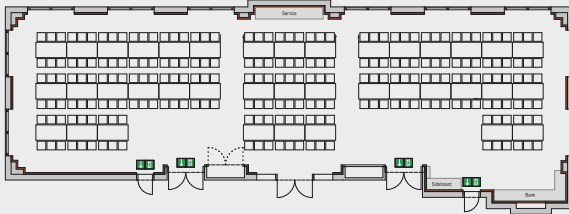

Banquet tables

130 GUESTS

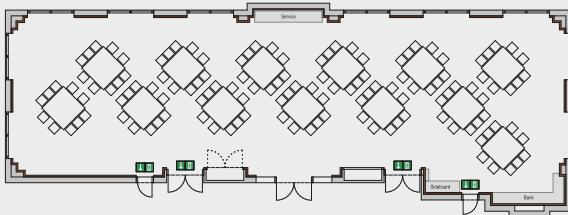

Conference style tables

104 GUESTS

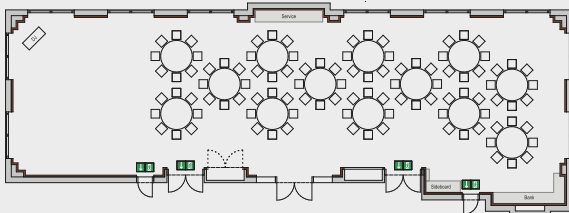

Gala (round tables)



TECHNIQUE AND EQUIPMENT

SOUND

Stereo system for background music included

SHUTTER

Complete room darkening possible

W-LAN

Nockherberg's home network **OR** your own secure network

HIGH VOLTAGE CURRENT

DVI CONNECTION

AIR CONDITIONING SYSTEM

OPTIONAL TECHNIQUE

MICROPHONE

Headset, hand-held microphone

BEAMER

Full HD
5.500 ANSI lumes

BIG SCREEN

4:3 format
(3,5 x 2,4 m)

ANY TYPE OF TECHNOLOGY CAN BE BOOKED ADDITIONALLY.

CONFERENCE FLAT RATES

- *All-day* -

FLAT PER PERSON

75,00 €

RENT INCLUDING A BIG SCREEN AND A FLIPCHART
BEVERAGES IN THE ROOM
(WATER, BAVARIAN ORGANIC LEMONADE, SODAS)

COFFEE BREAK IN THE MORNING

- Coffee and tea
- Seasonal fruit
- Yoghurt
- Different types of bread



2-COURSE MEAL AT NOON (WITHOUT BEVERAGES)

- Mixed salad
- Soup
- Seasonal lunch
(available as a vegetarian option)



COFFEE BREAK IN THE EVENING

- Coffee and tea
- Homemade cake
- Seasonal fruit
- Savory snacks



PLEASE NOTE THAT THE BOOKING OF A BEAMER AND A STEREO SYSTEM, AS WELL AS THE BEVERAGES FOR LUNCH, ARE NOT INCLUDED IN THE PRICE.

- Half day -

FLAT PER PERSON

55,00 €

RENT INCLUDING A BIG SCREEN AND A FLIPCHART
BEVERAGES IN THE ROOM
(WATER, BAVARIAN ORGANIC LEMONADE, SODAS)

COFFEE BREAK IN THE MORNING 2-COURSE MEAL AT NOON
OR
COFFEE BREAK IN THE EVENING



Additional costs when opting for a buffet

PER PERSON 3,00 €

Additional coffee break, only hot beverages

PER PERSON 3,00 €

MINIMUM ORDER QUANTITY

ROOM THERESE: 35 PPL.

ROOM LUDWIG: 45 PPL.

ROOM BAVARIA: 60 PPL.



BALLROOM

BALLROOM

Welcome to the biggest ballroom in Munich! Experience a timeless design and most modern in-house technology on 1,700 m². The room can be divided variously, so 300 to 3,000 guests would fit into it. Our customized light-, sound- and stage concept supports your event perfectly, no matter if it's a gala evening, conference or exhibition.

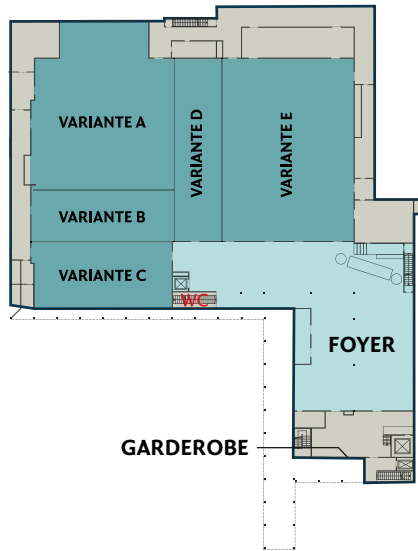

F&B

room	size	row	Class-room	Conference	Gala	block tables	minimum turnover in F&B
Ballroom full	2255 m ²	1850	1240	1400	1210	1090	40.000,00 €
Saal Variante A+ B	690 m ²	710	480	580	480	420	20.000,00 €
Saal Variante A+B+C	930 m ²	1010	650	780	640	600	20.000,00 €
Saal Variante A+B+ D	845 m ²	900	625	760	660	560	20.000,00 €
Saal Variante A+ B+ C + D	1.085 m ²	1200	795	960	820	740	20.000,00 €
Saal Variante E	590 m ²	650	450	430	410	350	20.000,00 €
Saal Variante E+D	745 m ²	840	580	610	570	490	20.000,00 €
Foyer	580 m ²						inclusive







FOYER

In our foyer on 580 m² is everything you can imagine possible for a successful opening of your event or a party afterwards. Highlights include the bar, including DJ Kanzel, our club lighting with movable light effects, as well as our 18-meter-long Visual Wall which can play static or moving content.



TECHNIQUE AND EQUIPMENT

Our ballroom has the most modern in-house technology, which was installed during renovations in 2018. The complete light-, sound- and media technique is already on-site and is operated by our skilled technique partner.

VISUAL WALL

18 m, video or image
6 Full HD projectors

STAGE

12 x 6 x 1,10 m
Including big screen,
beamer

FOYER

Light- and stereo
system, DJ Kanzel

SHOWLIGHT

Ambience- and ef-
fect-lighting package

STEREO SYSTEM

Dante
network

**FURTHER TECHNIQUE
PACKAGES AVAILABLE
ON REQUEST**

Ballroom conditions:

- Our ballroom has a minimum turnover in F&B of €40,000.00 plus 19% VAT. If you only require one half of the ballroom (e.g. version A+B+C/see on the floor plan above), the minimum turnover in F&B reduces to €20,000.00 plus 19% VAT.
- There is no additional rental fee.
- There are additional costs for service staff, technology, equipment and additional expenses.
- Our spacious foyer is included in the minimum turnover.
- There are no closing hours!





PRICES

COSTS INDICATOR

	Conference	Conference	Evening event
Room	Bavaria (basis 200 people)	Ballroom (basis 500 people)	Ballroom (basis 500 people)
Price	From €77,00 * per person including beverages for lunch	From €109,00 per person including beverages for lunch	From €129,00 per person

***THE ABOVE LISTED TARGET PRICES INCLUDE THE MEALS, BEVERAGES, STAFF, TECHNOLOGY, EQUIPMENT AND ADDITIONAL EXPENSES. THESE TARGET PRICES ARE SO CALLED “AB-PREISE” THAT COULD TURN OUT HIGHER THAN EXPECTED, DEPENDING ON THE DEMANDS AND THE CONCEPT OF THE EVENT.**

ALL PRICES ARE QUOTED BEFORE VALUE ADDED TAX.

OUR TEAM WOULD GLADLY MAKE YOU AN EXACT OFFER.





MEALS

OUR MEALS

Quality is written big here!

At Nockherberg, we are very proud of our regional and seasonal cuisine.

Mr. Lechner`s team creates Bavarian specialties at the highest level, as well as international culinary, for you. Ranging from an adventurous buffet to a gala menu – nothing is left to be desired here.

SNACK PLATE “ECHTBAYERN”

Homemade “O´gmachter” / creamy potato cheese
Homemade lard / rosa boiled ox
Home-smoked sausages / Nockherberg`s gourmet bacon
Chive-tomato sticks / including a homemade mountain pine butter, salted butter of burned hay and different types of bread made in our bakery

PER SEAT 9,00 €

- classic -



MODERN TABLE PLATE

Cones filled with beef-, salmon tatar and antipasti cream cheese
Lollipops with “Tramezzini” |pesto|cream cheese| ham from Parma |olives|dried tomatoes with a breadcrumbs coat
Lukewarm risotto balls
“Grissini” wrapped in ham of Parma

PER PERSON 12,00 €

- modern -



ALL PRICES IN THE BANQUET PORTFOLIO ARE QUOTED BEFORE VAT.
WE RESERVE THE RIGHT TO ADJUST OUR RANGE AND CONDITIONS.



HOME BREWERY

HOME BREWERY

In the middle of our restaurant is our gigantic home brewery located. Master brewer Uli Schindler and his team brew three different types of beer in the shiny, coppery boilers around the clock. Ranging from the sample sizes to the keg – here you can get beer in every sizes and flavors.

OUR SPECIALTY BEERS

Small “Paulaner” beer specialty beer as an aperitif
GLASS 0,25 L 2,85 €

- *hausgebräut* -



NOCKHERBERG BEER TOUR

An expert leads you through the house. You are going to get a view of the brewery while he explains how the brewing process works. Experience the topic beer with all your senses: The guide includes a tasting of three types of home brewed beer in a perfect sample size of 0,1 l.

NUMBER OF PARTICIPANTS: 10-20 PEOPLE

COSTS: €28,00 PER PERSON

DURATION: APPROXIMATELY 1 HOUR

Available in German and English

Booking: online at the website www.nockherberg.com or biertour@nockherberg.com



A SHADY SPOT

Our beer garden, popularly known as “Paulaner Garten”, presents itself with 3.000 seats in the middle of the river Au.

In the center is the landmark located, the “Paulaner Brunnen”, known from diverse TV commercials. Public viewing events of soccer games take place here below green chestnuts in the summer time.

Three curling rinks in the winter invite you to a relaxing Bavarian curling, while enjoying a hot punch and mulled wine.

The beer garden can also be booked exclusively for company gatherings. Do not hesitate to contact us! Our team gladly advises you.

BAVARIAN CURLING

As a special opening for your Christmas party or just for fun, you can sportily test your strength on three curling rinks in our beer garden. There is no prior knowledge needed, but we recommend wearing warm winter shoes with a non-slip sole.

7,90€ PER PERSON/PER HOUR INCLUDING EQUIPMENT





ALL ROADS LEAD TO THE NOCKHERBERG

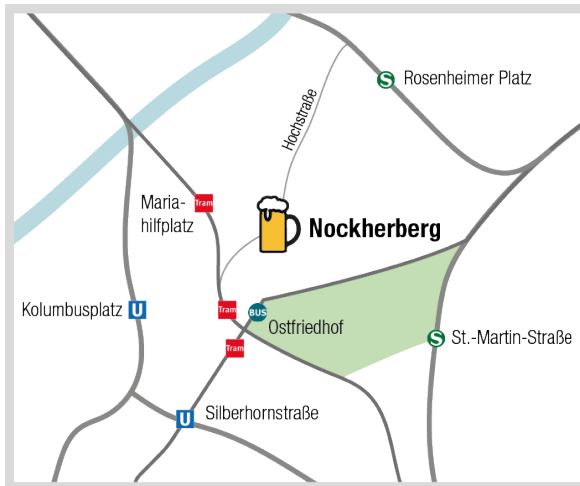

**UNDERGROUND
CAR PARK**
Fee required
280 parking lots

PUBLIC TRANSPORTATION

<p>STREETCAR 18 Mariahilfplatz</p>	<p>BUS 52 Mariahilfplatz</p>	<p>SUBWAY U1/7 Kolumbusplatz</p>	<p>S TRAIN Rosenheimer Platz</p>
<p>STREETCAR 15/25 Ostfriedhof</p>	<p>BUS 58/68 X30/148 Ostfriedhof</p>	<p>SUBWAY U2 Silberhornstraße Kolumbusplatz</p>	<p>S TRAIN S3/S7 St.-Martin-Straße</p>



PAULANER NOCKHERBERG



SCHOTTENHAMEL UND LECHNER GMBH
HOCHSTRASSE 77 • 81541 MUNICH • TELEPHON: +49 (0) 89.45 99 13-0
INFO@NOCKHERBERG.COM • WWW.NOCKHERBERG.COM